

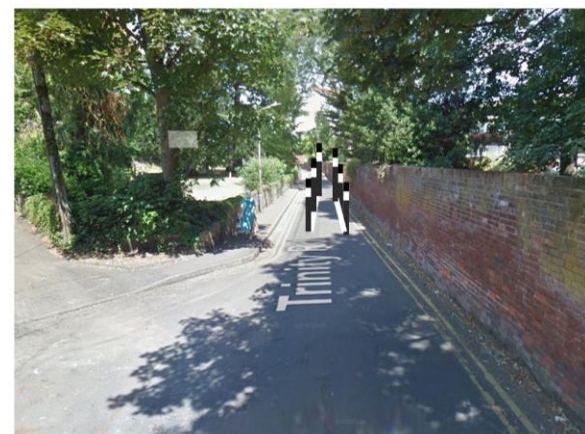

Two decorative planters placed at Wethered Road end of Trinity Road, leaving sufficient gap between the planters and kerb/wall for cyclists and pedestrians whilst restricting vehicle traffic. Signage installed on planter.

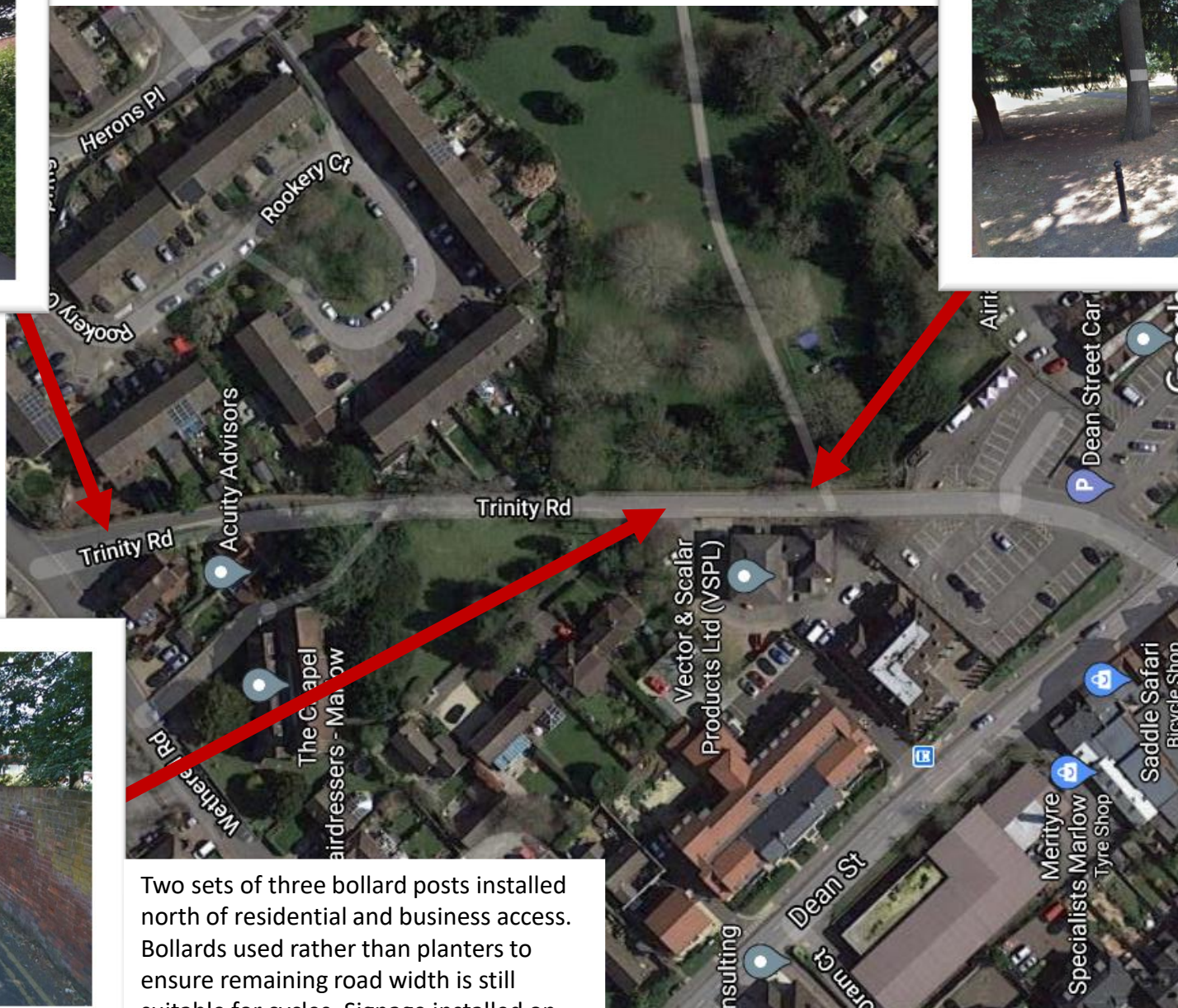

Two sets of three bollard posts installed north of residential and business access. Bollards used rather than planters to ensure remaining road width is still suitable for cycles. Signage installed on lighting column.



Signage installed to improve integration with existing cycle route through the park.

Existing vehicle access is maintained for all residential and business properties along Trinity Road. Access to Dean Street car park is maintained. Through-traffic is required to divert via Dean Street and Wethered Road. Signage within Dean Street car park to highlight and forewarn of road closure.